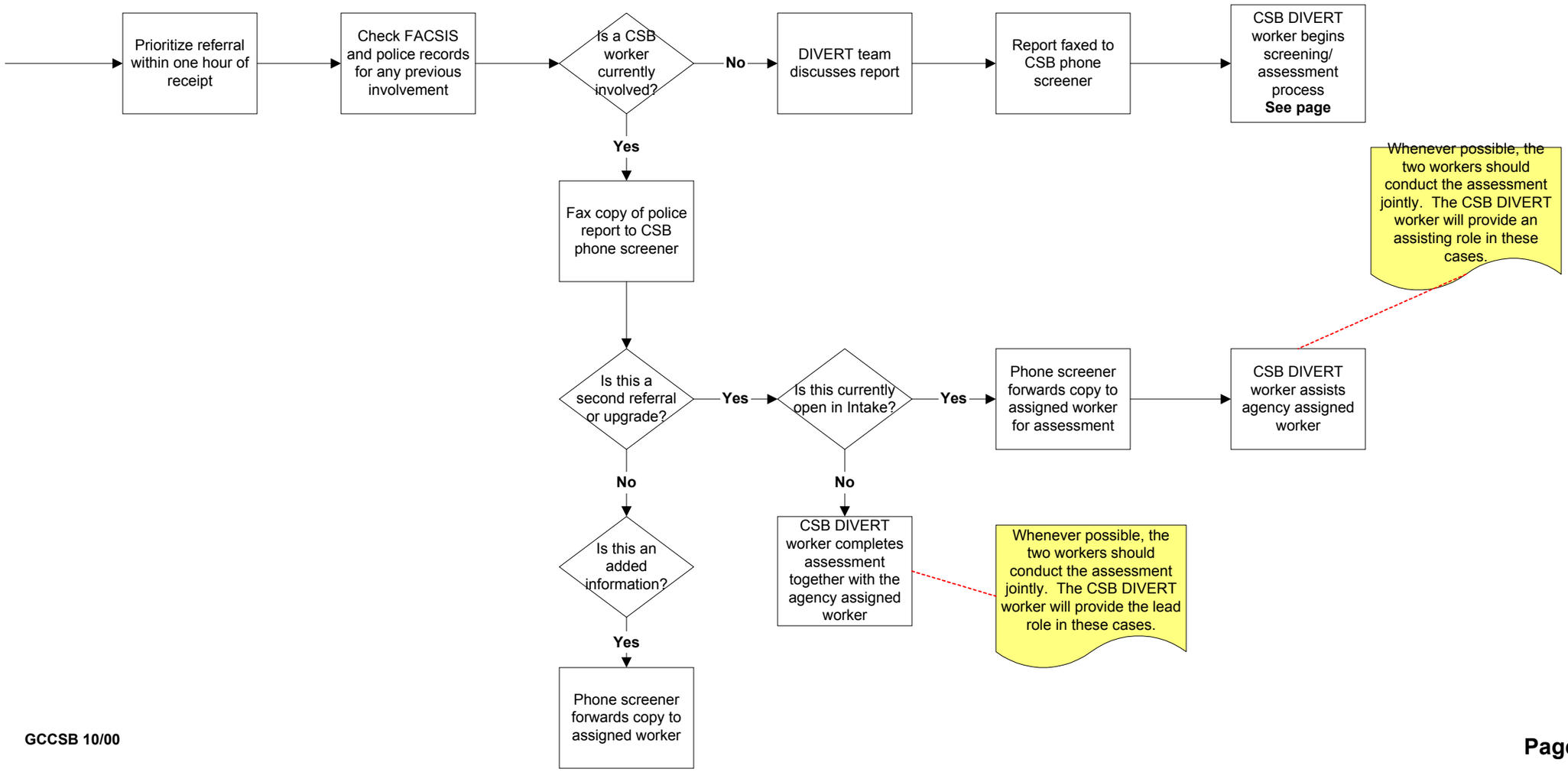Domestic Violence/DIVERT
Receiving Referrals Involving Children - page 10.1a