Direct Open to Protective Services
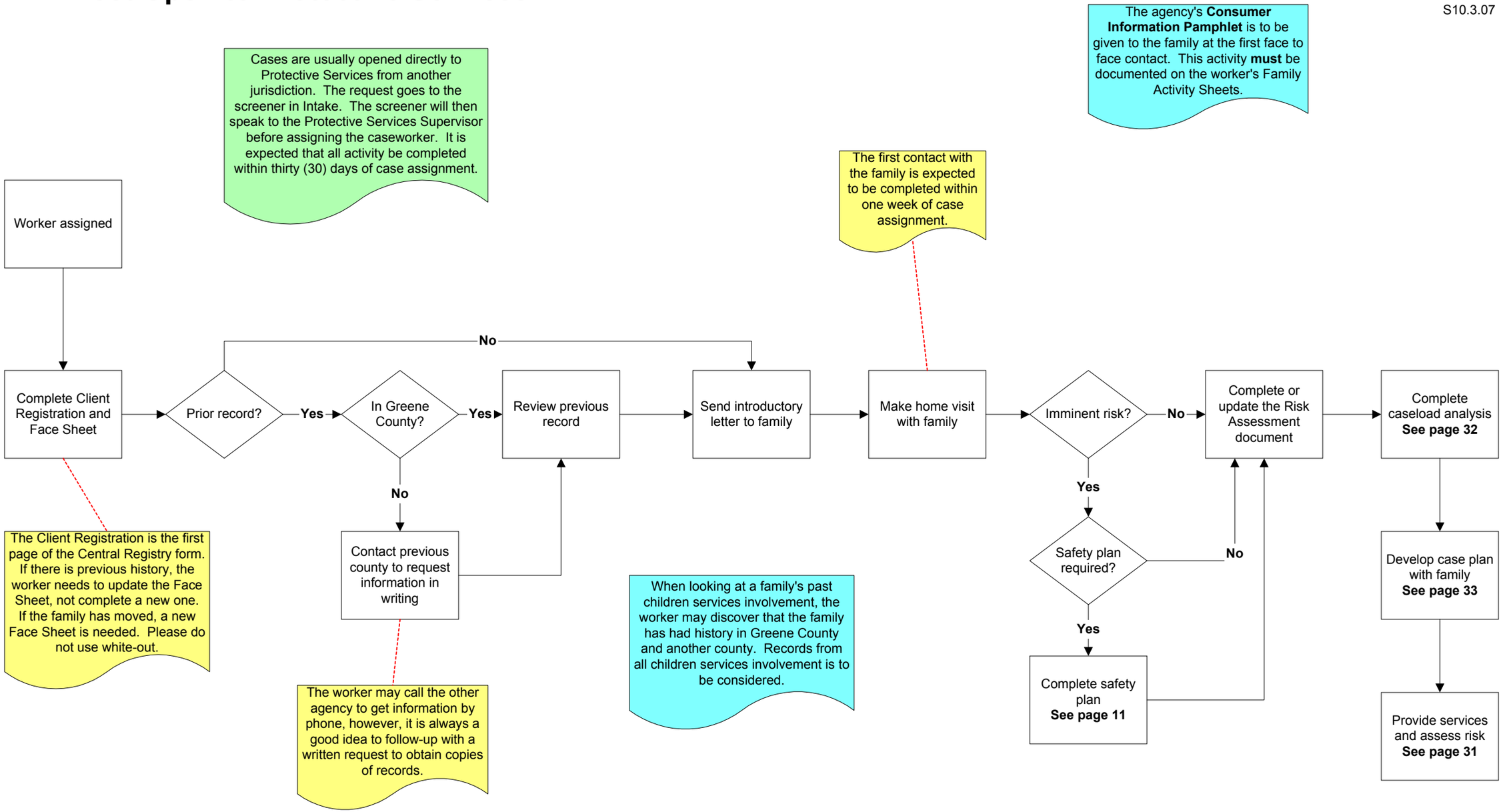
S10.3.01
S10.3.05
S10.3.07